

- NOTES:
- NO MIXED MOORING
 - NO MORE THAN 2 LINES PER BOLLARD
 - MINIMUM MOORING REQUIREMENTS:
 - SHIPS < 10,000 DWT: 2 HEAD- AND STERNLINES, 2 SPRINGLINES FWD AND AFT
 - SHIPS < 25,000 DWT: 3 HEAD- AND STERNLINES, 2 SPRINGLINES FWD AND AFT
 - SHIPS > 25,000 DWT: 4 HEAD- AND STERNLINES, 2 SPRINGLINES FWD AND AFT

**MOORING PLAN JETTY 33
<10,000 SDWT VESSELS**

BOLLARD	BOLLARD CAPACITY	TYPE LINE
33-B01	550 kN	
33-B06	1000 kN	
33-B09-B14	1000 kN	
33-B15-B26	500 kN	
33-B27-B38	300 kN	

TWEEDE PETROLEUMHAVEN

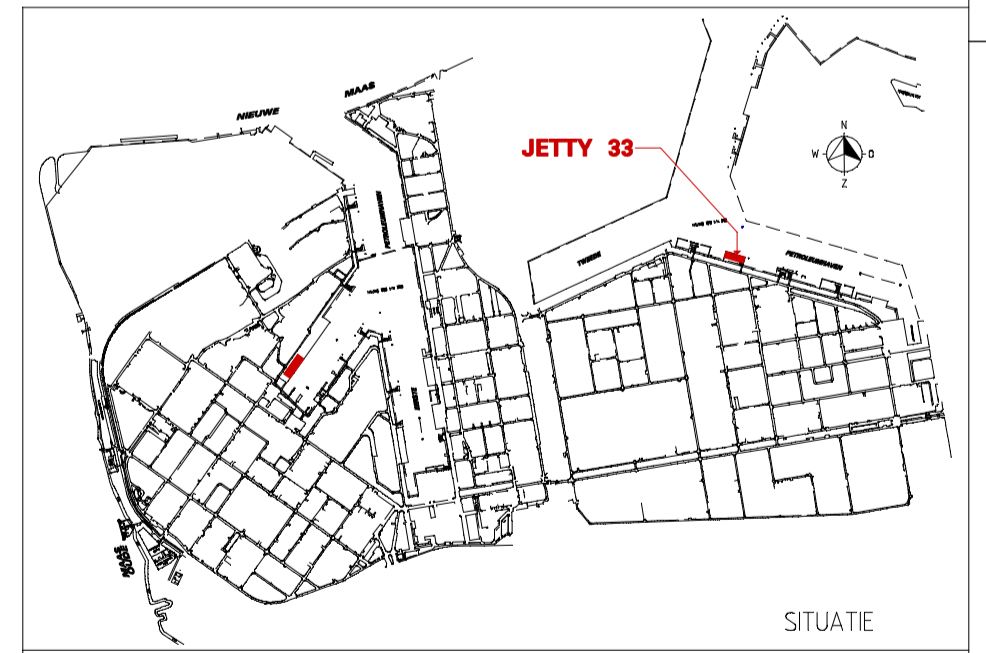
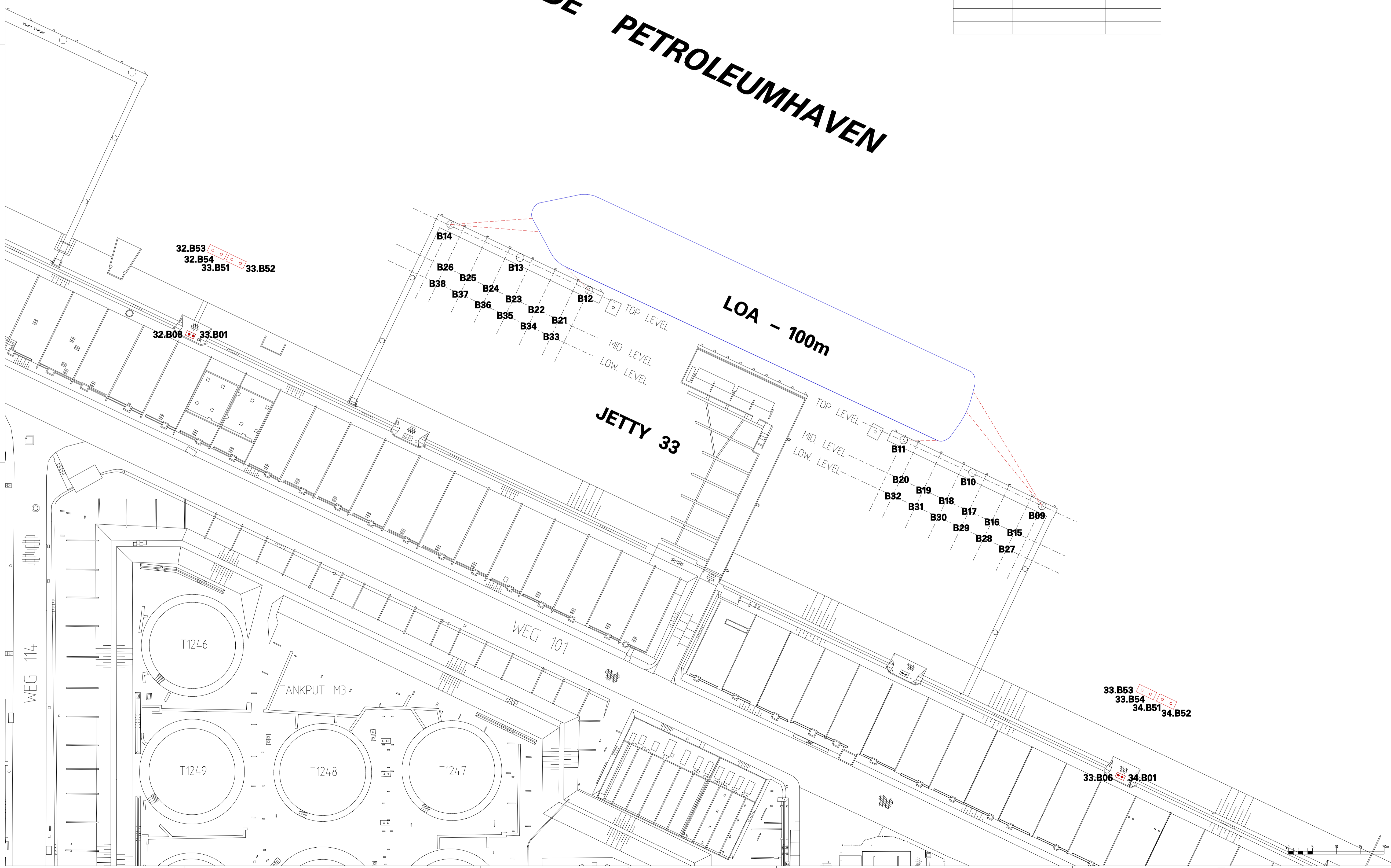

note

rev.	date	description	by	check	scale	area
C	10-09-2019	BOLDERS 32-B53/54, 33-B51/54, 34-B51/52 NIEUW	DMS		746	
B	01-08-2016	OPNIEUW GETEKEND	DMS		746	

for symbols and identification systems see: ...

SCALE: A1

**MOORING PLAN JETTY 33
FOR VESSELS OF 100m LENGTH**

reference: drawing R-OL15000 SHEET 1 of 1

R 0721951

Shell Nederland Raff./Chemie b.v.