

A B C D E F

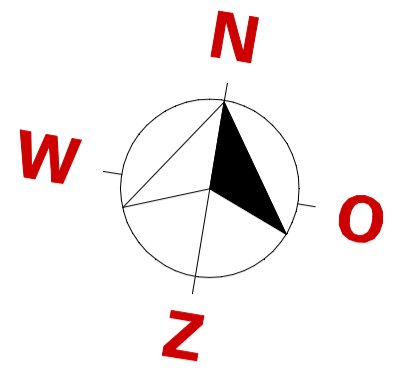

- NOTES:
- NO MIXED MOORING
 - NO MORE THAN 2 LINES PER BOLLARD
 - MINIMUM MOORING REQUIREMENTS:
 - SHIPS < 10,000 DWT: 2 HEAD- AND STERNLINES, 2 SPRINGLINES FWD AND AFT
 - SHIPS < 25,000 DWT: 3 HEAD- AND STERNLINES, 2 SPRINGLINES FWD AND AFT
 - SHIPS > 25,000 DWT: 4 HEAD- AND STERNLINES, 2 SPRINGLINES FWD AND AFT

**MOORING PLAN JETTY 33
10 - 25,000 SDWT VESSELS**

BOLLARD	BOLLARD CAPACITY	TYPE LINE
33-B01	550 kN	
33-B06	1000 kN	
33-B09-B14	1000 kN	
33-B15-B26	500 kN	
33-B27-B38	300 kN	

TWEEDE PETROLEUMHAVEN

LOA - 140m

JETTY 33

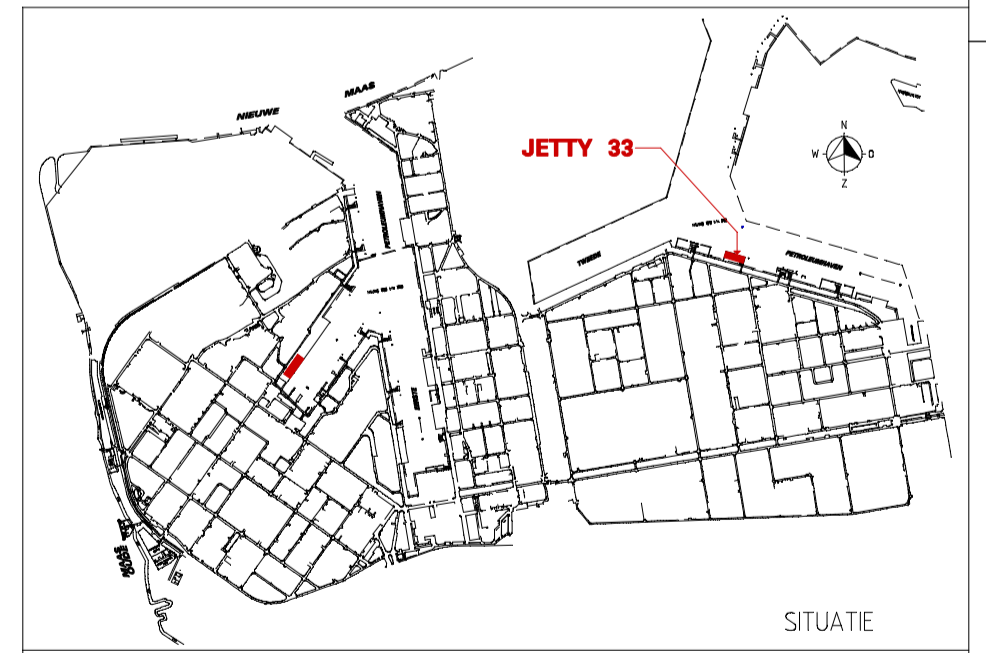
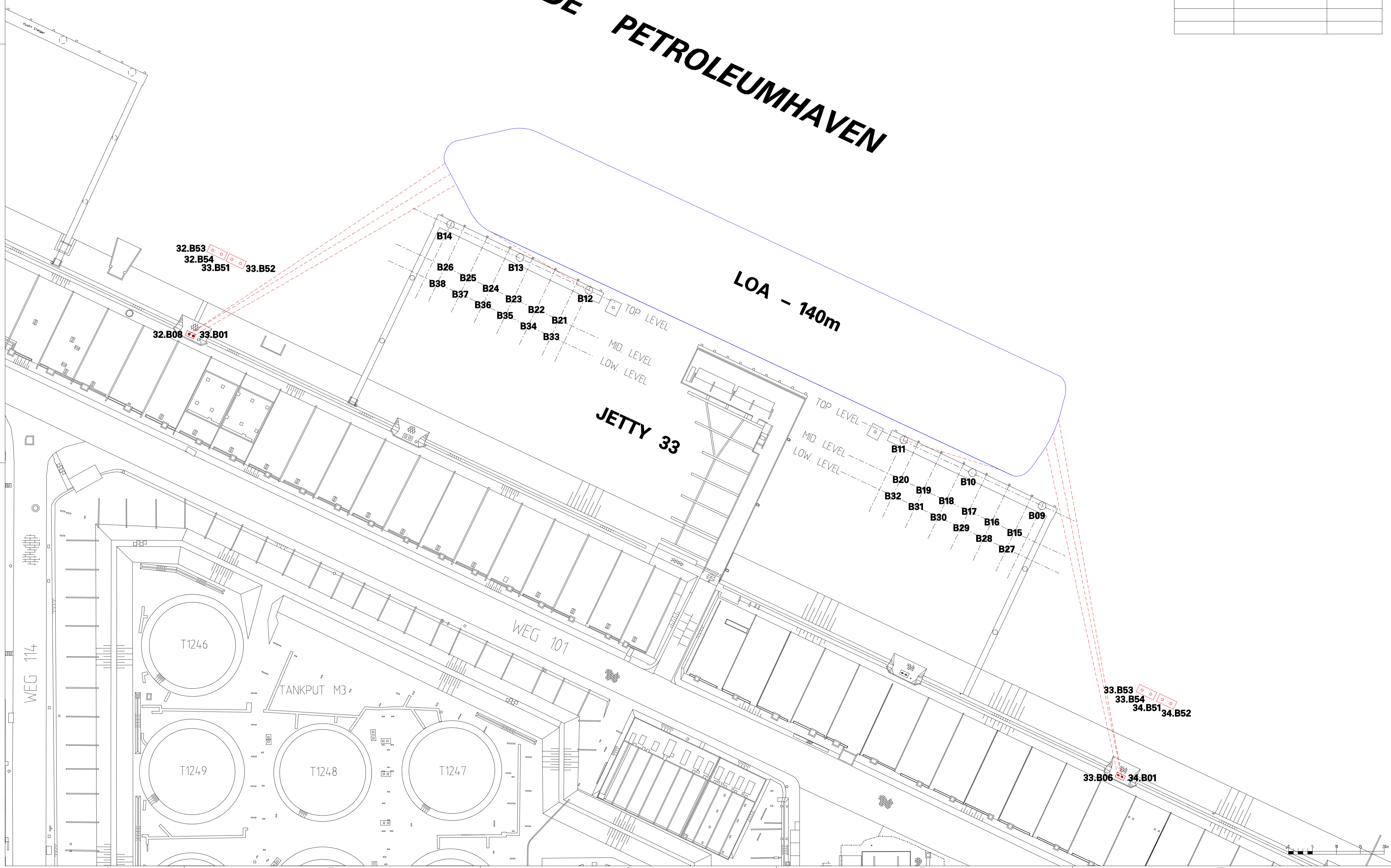

3

REV.	DATE	DESCRIPTION	BY	APP.
C	10-09-2019	BOLDERS 32-B53/54, 33-B51/54, 34-B51/52 NIEUW	DMS	746
B	01-08-2016	OPNIEUW GETEKEND	DMS	

SHEET 1 of 1
R 0721952
 SHEET C
 Shell Nederland Raff./Chemie b.v.