

A B C D E F

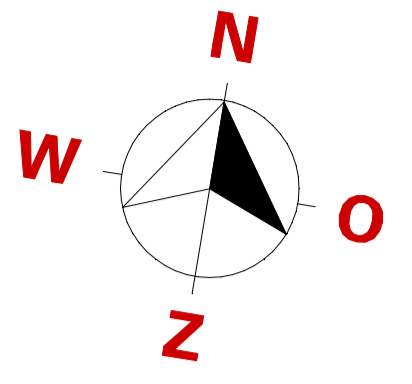

- NOTES:
- NO MIXED MOORING
  - NO MORE THAN 2 LINES PER BOLLARD
  - MINIMUM MOORING REQUIREMENTS:
    - SHIPS < 10,000 DWT: 2 HEAD- AND STERNLINES, 2 SPRINGLINES FWD AND AFT
    - SHIPS < 25,000 DWT: 3 HEAD- AND STERNLINES, 2 SPRINGLINES FWD AND AFT
    - SHIPS > 25,000 DWT: 4 HEAD- AND STERNLINES, 2 SPRINGLINES FWD AND AFT

**MOORING PLAN JETTY 34  
< 10,000 SDWT VESSELS**

| BOLLARD    | BOLLARD CAPACITY | TYPE LINE |
|------------|------------------|-----------|
| 34-B01     | 550 kN           | HEADLINE  |
| 34-B04     | 550 kN           |           |
| 34-B05     | 550 kN           |           |
| 34-B06     | 550 kN           | STERNLINE |
| 34-B07A    | 200 kN           |           |
| 34-B07B    | 200 kN           |           |
| 34-B07C    | 200 kN           |           |
| 34-B09-B14 | 1000 kN          |           |
| 34-B15-B26 | 500 kN           |           |
| 34-B27-B38 | 300 kN           |           |
| 33-B06     | 550 kN           | HEADLINE  |
| 35-B01     | 550 kN           | STERNLINE |

**TWEEDE PETROLEUMHAVEN**

LOA - 100m

**JETTY 34**

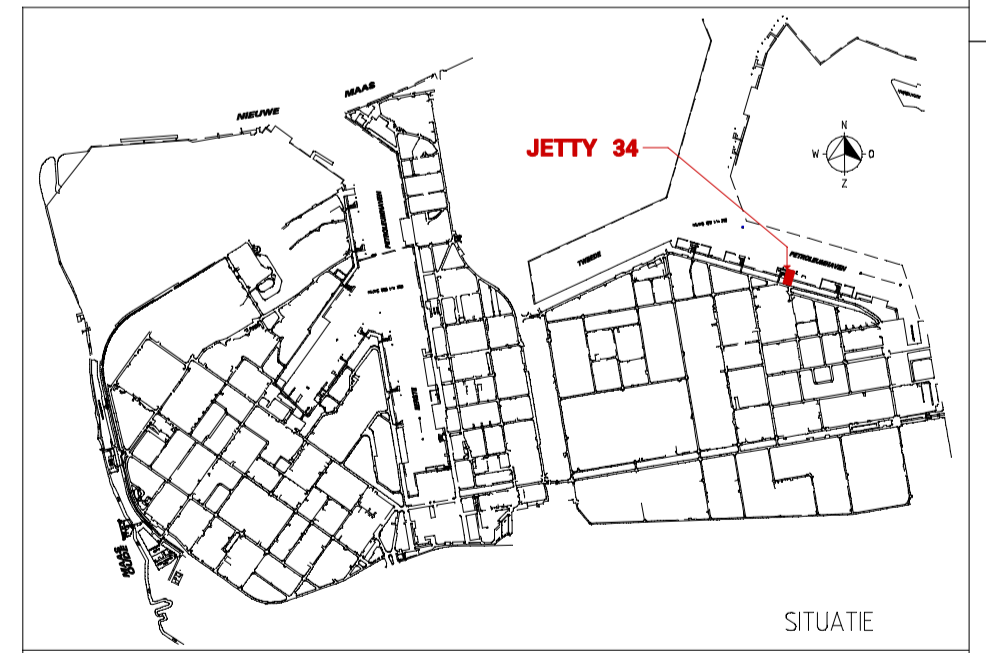
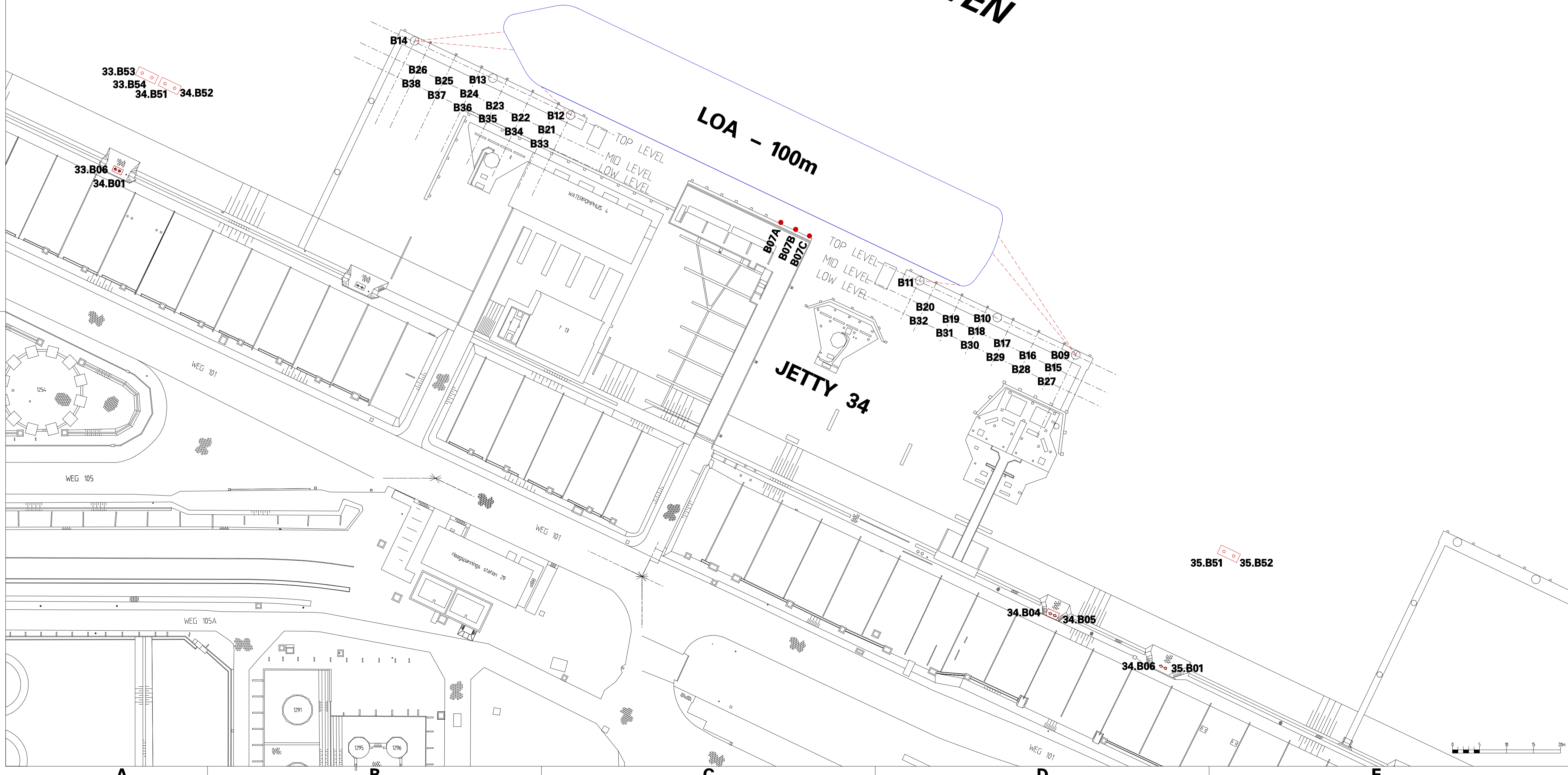

|      |            |   |        |     |
|------|------------|---|--------|-----|
| rev. | date       | description                               | bureau | AVD |
| D    | 10-09-2019 | BOLLER 33B53/54, 34B51/52, 35B51/52 NIEUW | DMS    | 746 |
| C    | 01-08-2016 | OPNIEUW GETEKEND                          | DMS    | 746 |

for symbols and identification systems:  10-10-2019  
 for symbols and identification systems:  10-10-2019  
 for symbols and identification systems:  10-10-2019

SHEET 1 of 1  
**R 0721948**  
 D

Shell Nederland Raff./Chemie b.v.  
 10-10-2019